Division of Academic Affairs
COLLEGE OF EDUCATION AND HUMAN SERVICES
1 of 2

Version date: January 2024

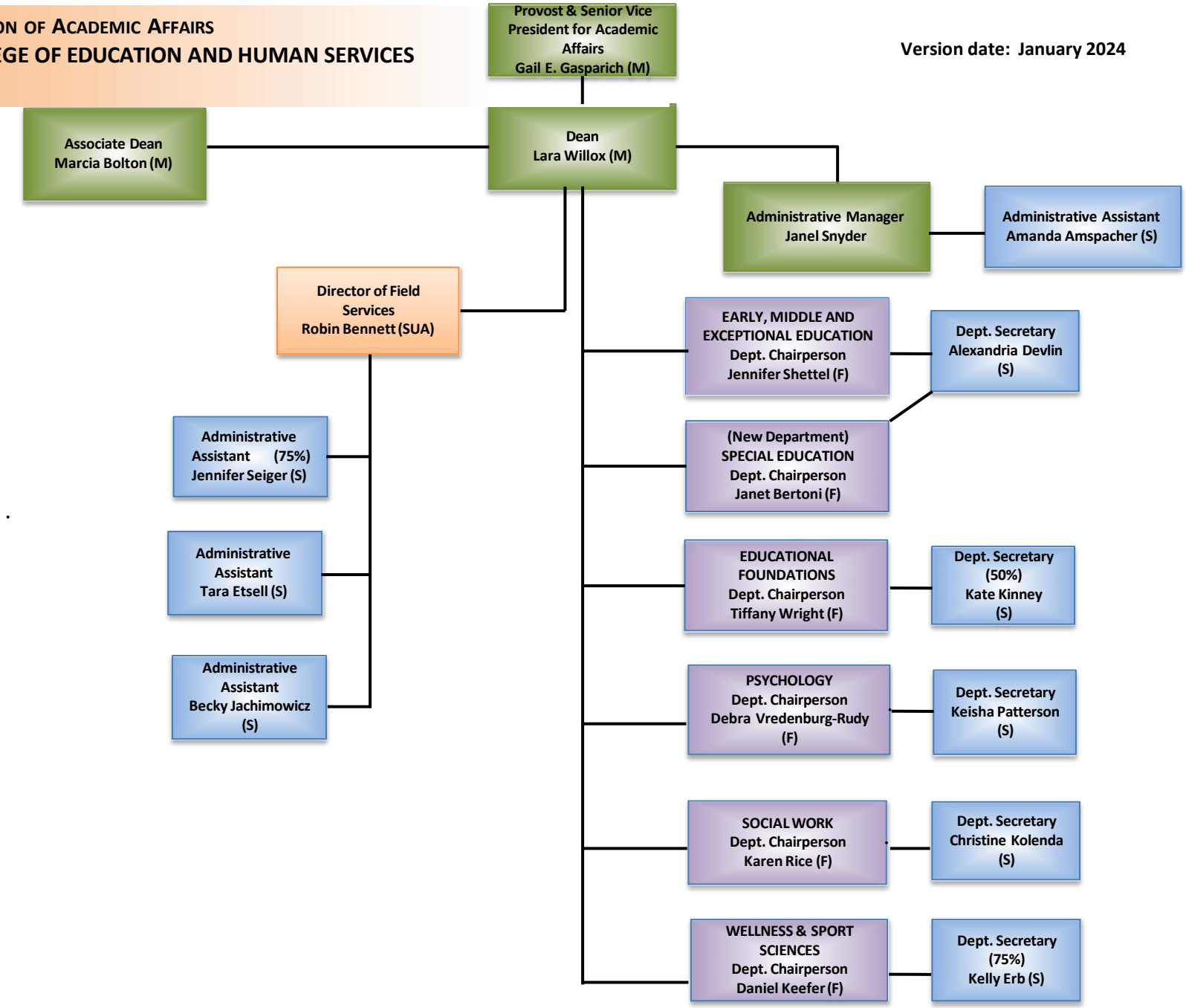

Division of Academic Affairs
COLLEGE OF EDUCATION AND HUMAN SERVICES
2 of 2
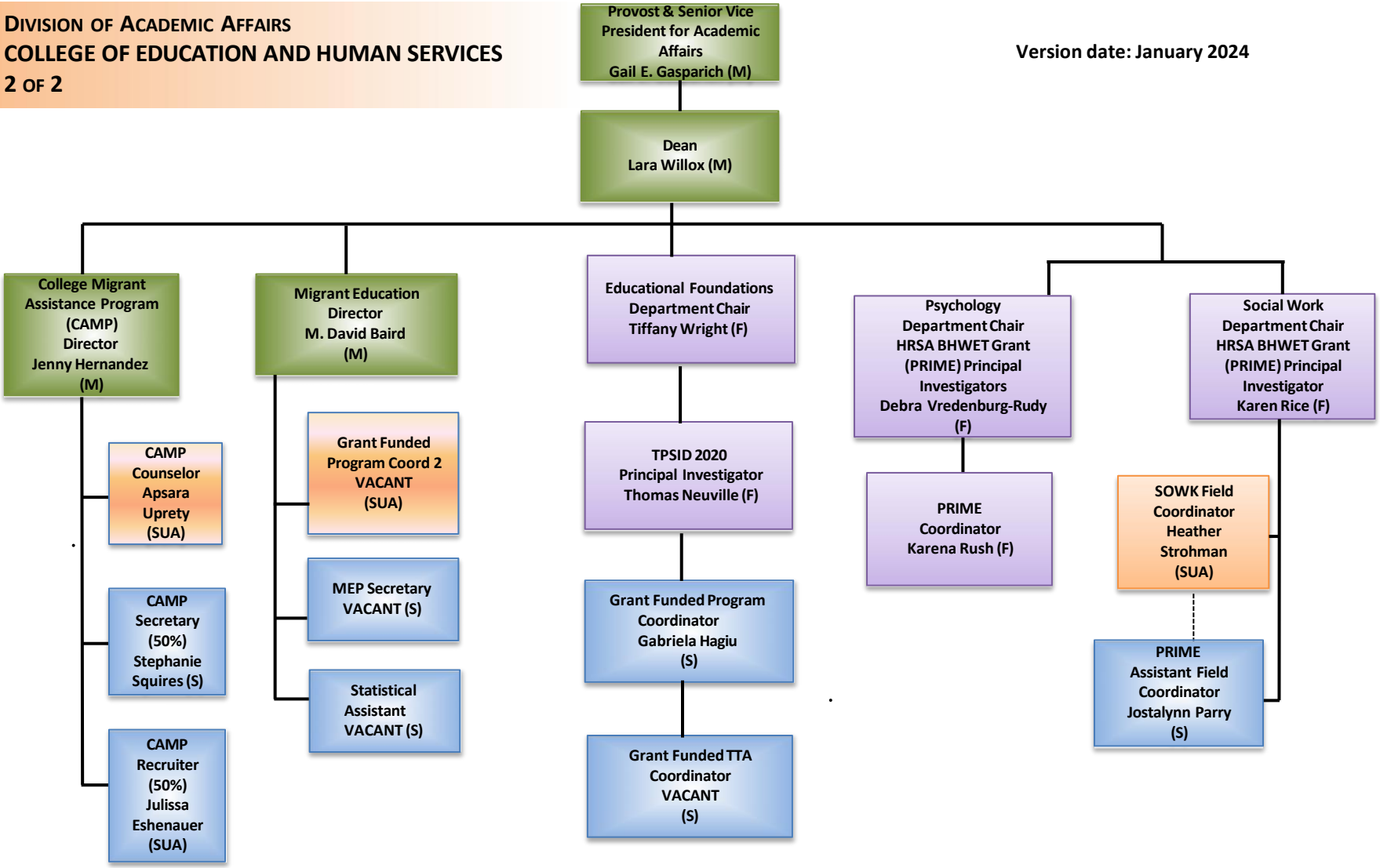
Version date: January 2024