University Police

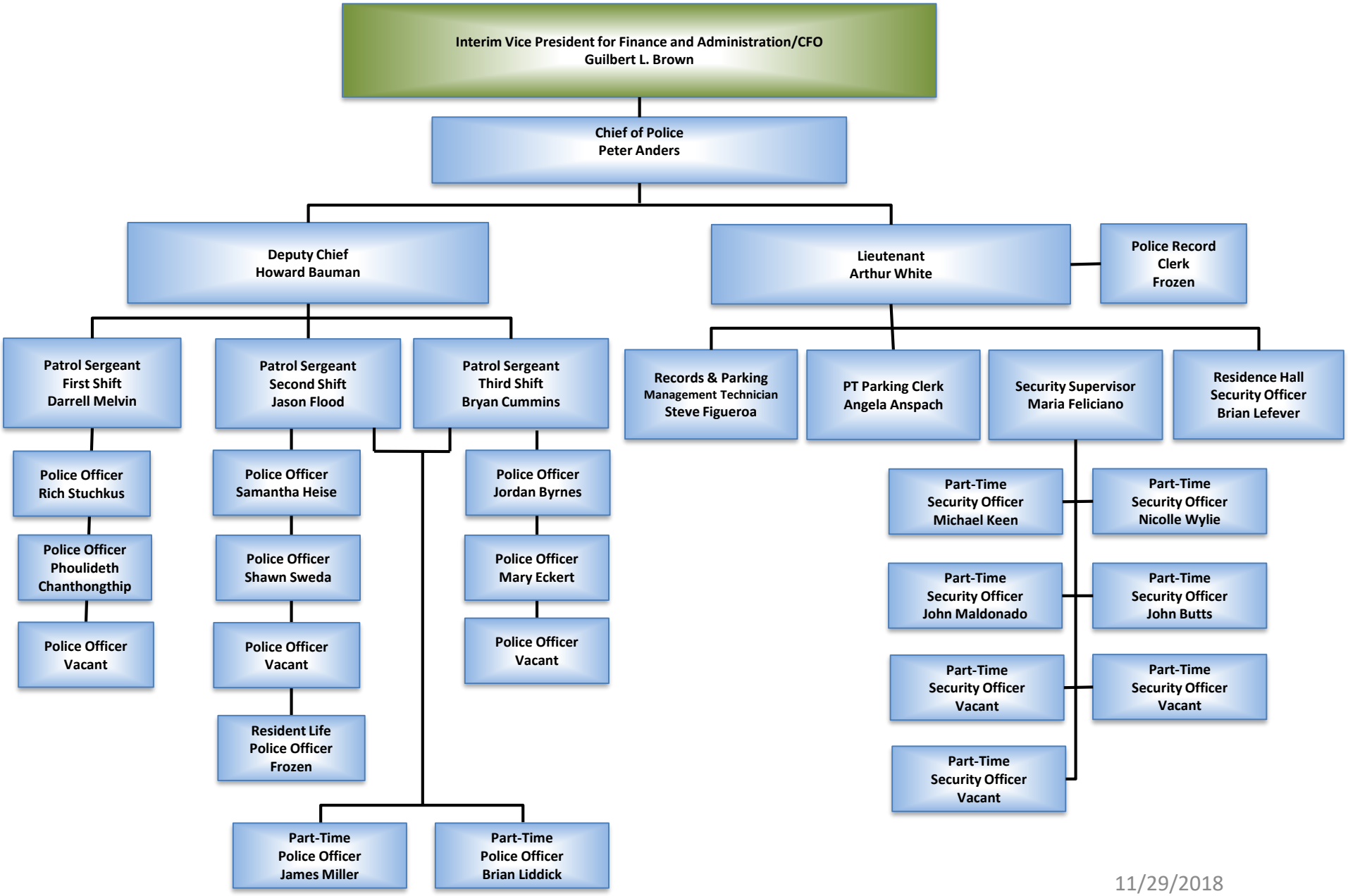

11/29/2018