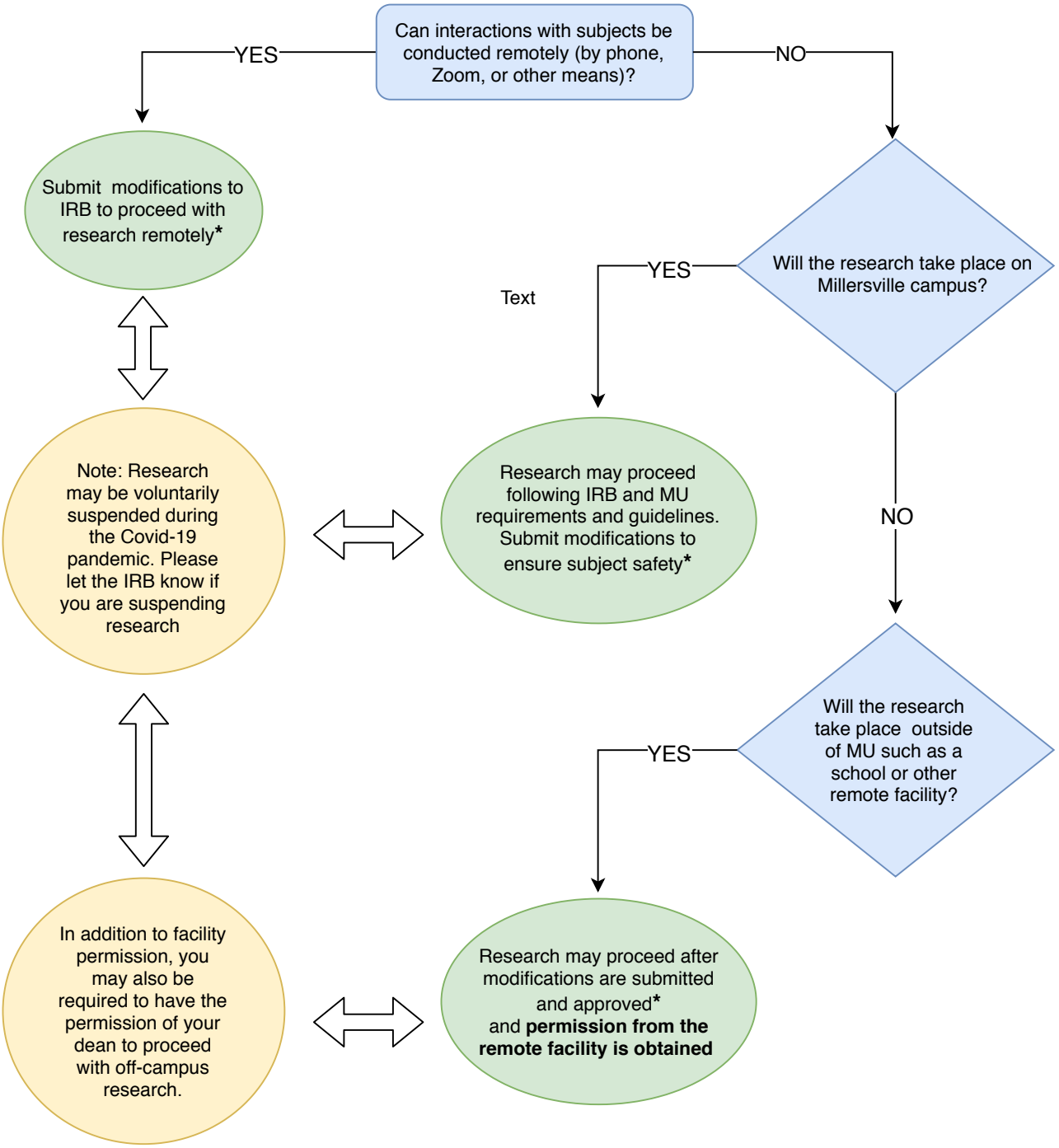

*Modifications must be submitted as either a revised protocol or as an Extension/Amendment, depending on the nature of the changes. Contact the MU IRB for more information.